

# 福島県立湯本高等学校校歌

Flute

令和3年度 特色選抜課題曲

大谷忠一郎 作詞

山田 耕筈 作曲

朗らかに流れる如く ♩. = 66

# 福島県立湯本高等学校校歌

Oboe

令和3年度 特色選抜課題曲

大谷忠一郎 作詞

山田 耕筈 作曲

朗らかに流れる如く ♩. = 66

*p*

*cresc.* *mf* *p* *mf*

*f*

*p*

*cresc.* *mf* *p* *mf*

*< f*

# 福島県立湯本高等学校校歌

Clarinet in B $\flat$

令和3年度 特色選抜課題曲

大谷忠一郎 作詞

山田 耕筲 作曲

朗らかに流れる如く ♩. =66

# 福島県立湯本高等学校校歌

Bass Clarinet

令和3年度 特色選抜課題曲

大谷忠一郎 作詞

山田 耕筈 作曲

朗らかに流れる如く ♩. = 66

*p*

*cresc.* *mf* *p* *mf*

*f*

*p*

*cresc.* *mf* *p* *mf*

< *f*

# 福島県立湯本高等学校校歌

Fagotto

令和3年度 特色選抜課題曲

大谷忠一郎 作詞

山田 耕筲 作曲

朗らかに流れる如く ♩. =66

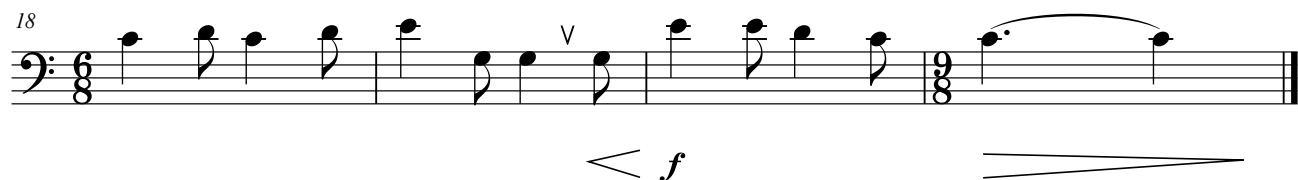
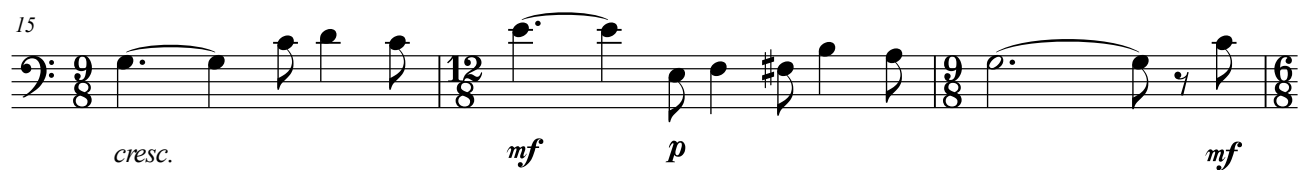
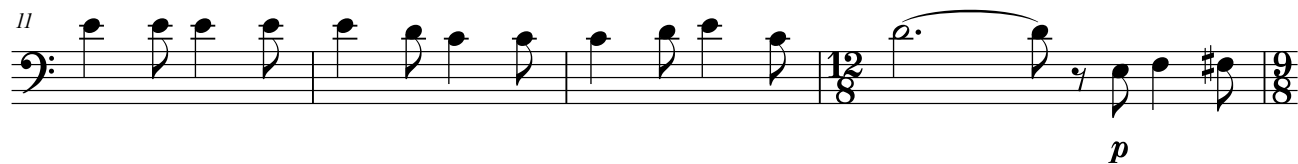
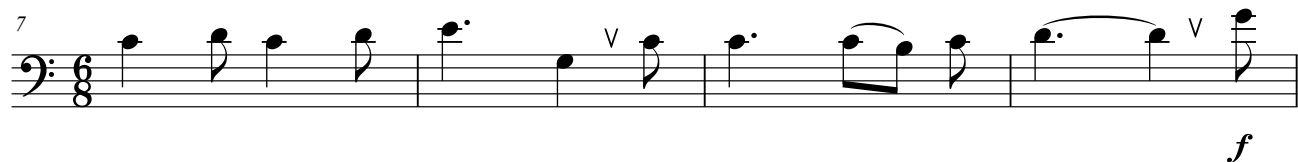
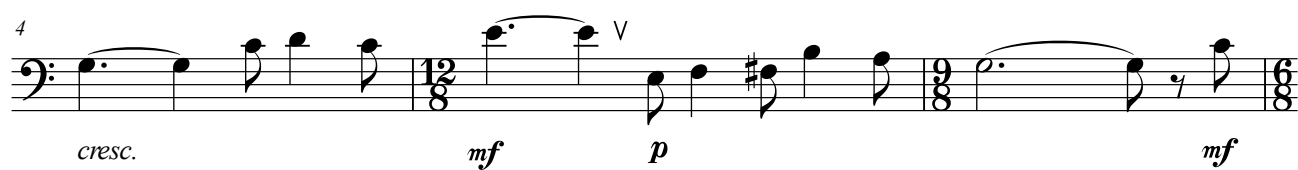
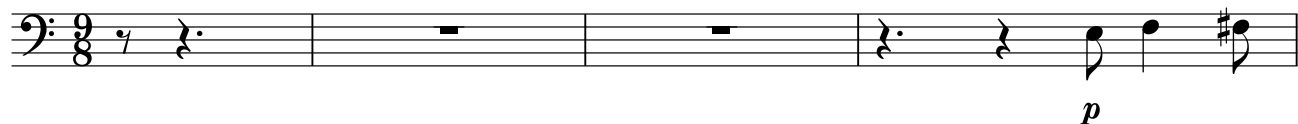

# 福島県立湯本高等学校校歌

Alto Sax.

令和3年度 特色選抜課題曲

大谷忠一郎 作詞

山田 耕筈 作曲

朗らかに流れる如く ♩. =66

# 福島県立湯本高等学校校歌

Tenor Sax.

令和3年度 特色選抜課題曲

大谷忠一郎 作詞

山田 耕筲 作曲

朗らかに流れる如く ♩. =66

# 福島県立湯本高等学校校歌

Baritone Sax.

令和3年度 特色選抜課題曲

大谷忠一郎 作詞

山田 耕筲 作曲

朗らかに流れる如く ♩. = 66

4  

7  

11  

15  

18  

# 福島県立湯本高等学校校歌

Trumpet in B $\flat$

令和3年度 特色選抜課題曲

大谷忠一郎 作詞

山田 耕筈 作曲

朗らかに流れる如く ♩. = 66

*p*

*cresc.* *mf* *p* *mf*

*f*

*p*

*cresc.* *mf* *p* *mf*

< *f*

# 福島県立湯本高等学校校歌

Horn

令和3年度 特色選抜課題曲

大谷忠一郎 作詞

山田 耕筈 作曲

朗らかに流れる如く ♩. =66

*p*

4

*cresc.* *mf* *p* *mf*

7

*f*

11

*p*

15

*cresc.* *mf* *p* *mf*

18

# 福島県立湯本高等学校校歌

Trombone

令和3年度 特色選抜課題曲

大谷忠一郎 作詞

山田 耕筲 作曲

朗らかに流れる如く ♩. =66

*p*

*cresc.* *mf* *p* *mf*

*f*

*p*

*cresc.* *mf* *p* *mf*

*< f*

# 福島県立湯本高等学校校歌

Euphonium

令和3年度 特色選抜課題曲

大谷忠一郎 作詞

山田 耕筲 作曲

朗らかに流れる如く ♩. = 66

# 福島県立湯本高等学校校歌

Tuba

令和3年度 特色選抜課題曲

大谷忠一郎 作詞

山田 耕筈 作曲

朗らかに流れる如く ♩. =66

*p*

4

*cresc.* *mf* *p* *mf*

7

*f*

11

*p*

15

*cresc.* *mf* *p* *mf*

18

< *f*

# 福島県立湯本高等学校校歌

Contrabass

令和3年度 特色選抜課題曲

大谷忠一郎 作詞

山田 耕筈 作曲

朗らかに流れる如く ♩. =66

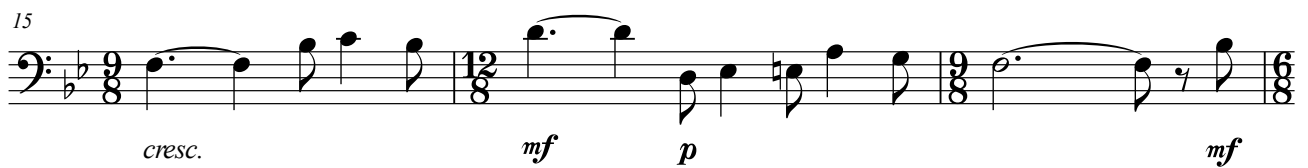
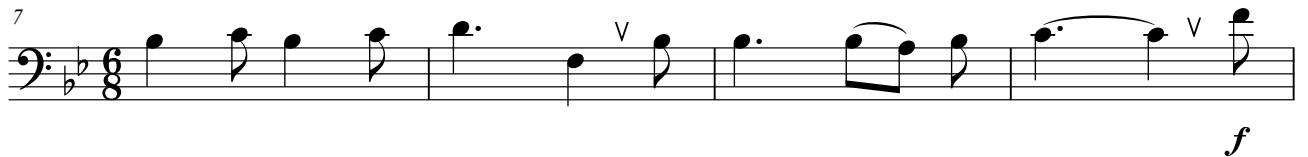
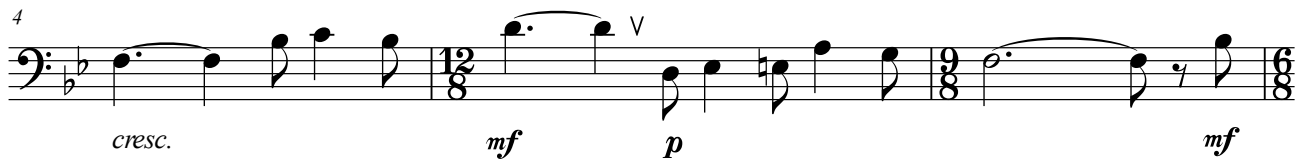
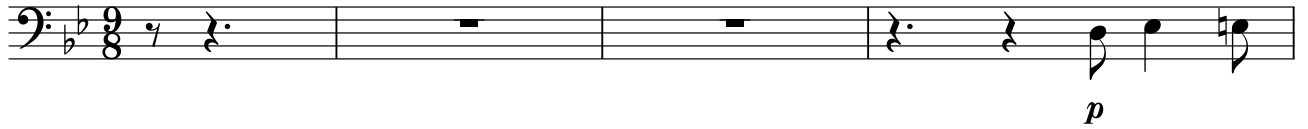

# 福島県立湯本高等学校校歌

Marimba

令和3年度 特色選抜課題曲

大谷忠一郎 作詞

山田 耕筈 作曲

朗らかに流れる如く ♩. =66

